



Network Printer Setup Guide

This document is intended as a quick reference guide. It does not provide full documentation for all of the steps required to install and operate your system. SEC software comes with complete Online Help which can be viewed and/or printed.

At each POS workstation add a TCP/IP printer for each intended kitchen display. For example, if there is going to be 3 displays in the kitchen, add 3 TCP/IP printers on every POS workstation.

Please note that the IP address assigned to each of the TCP/IP printers must be the same as the IP address of the computer that the ROD Gold software will be running on. Remember, the ROD Gold software will now be receiving the print data.

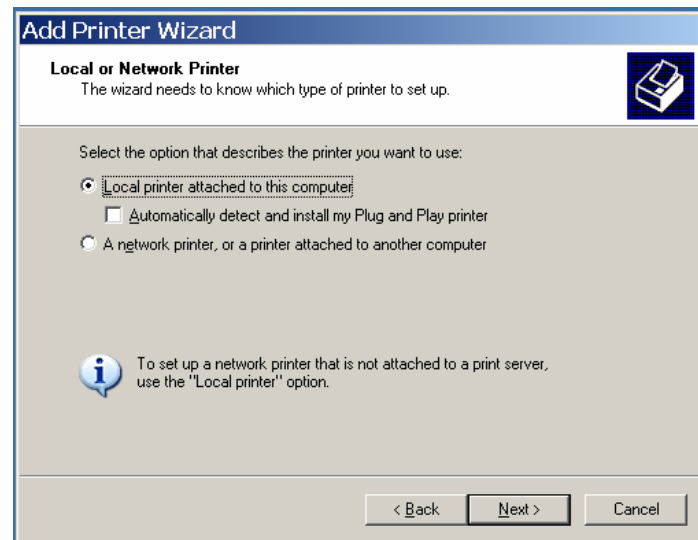

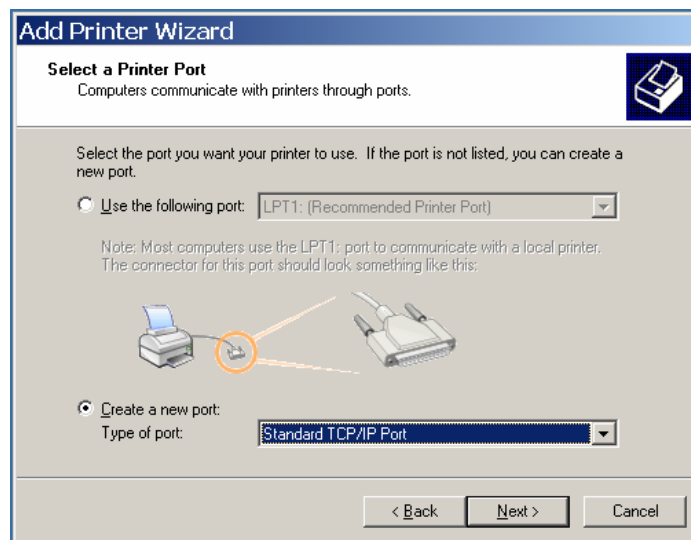

In the IP address field enter the IP address of the computer where the ROD Gold software is installed. The Port Name field will be filled in automatically and should be left alone.

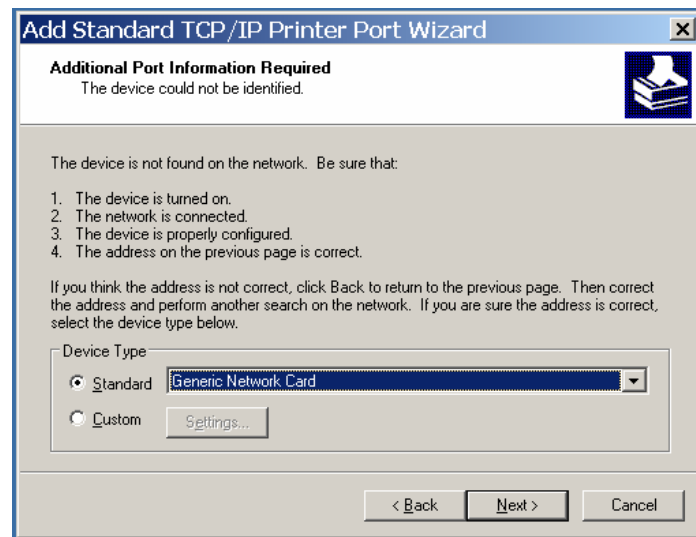
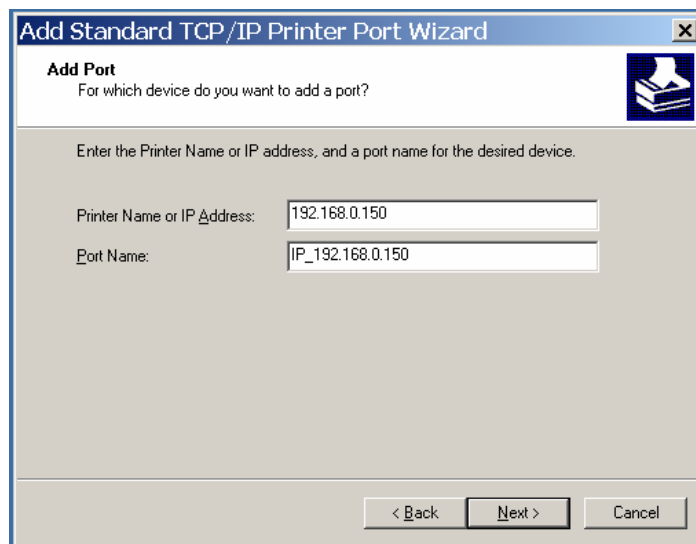

Select the **“Generic”** manufacturer and **“Generic/Text Only”** driver.

Add Printer Wizard

Install Printer Software
The manufacturer and model determine which printer software to use.



Select the manufacturer and model of your printer. If your printer came with an installation disk, click Have Disk. If your printer is not listed, consult your printer documentation for compatible printer software.

Manufacturer	Printers
Epson	Generic / Text Only
Fuji Xerox	Generic IBM Graphics 9pin
Fujitsu	Generic IBM Graphics 9pin wide
GCC	MS Publisher Color Printer
Generic	
Goettec	

 This driver is digitally signed.
[Tell me why driver signing is important](#)

Add Printer Wizard

Use Existing Driver
A driver is already installed for this printer. You can use or replace the existing driver.



Generic / Text Only

Do you want to keep the existing driver or use the new one?

Keep existing driver (recommended)

Replace existing driver

Add Printer Wizard

Name Your Printer
You must assign a name to this printer.



Type a name for this printer. Because some programs do not support printer and server name combinations of more than 31 characters, it is best to keep the name as short as possible.

Printer name:

Do you want to use this printer as the default printer?

Yes

No

Add Printer Wizard

Printer Sharing
You can share this printer with other network users.



If you want to share this printer, you must provide a share name. You can use the suggested name or type a new one. The share name will be visible to other network users.

Do not share this printer

Share name:

< Back Next > Cancel

Add Printer Wizard

Print Test Page
To confirm that the printer is installed properly, you can print a test page.



Do you want to print a test page?

Yes

No

< Back Next > Cancel